Robert Schumann
Symphony No. 2 in C Major, Op. 61

Horn II

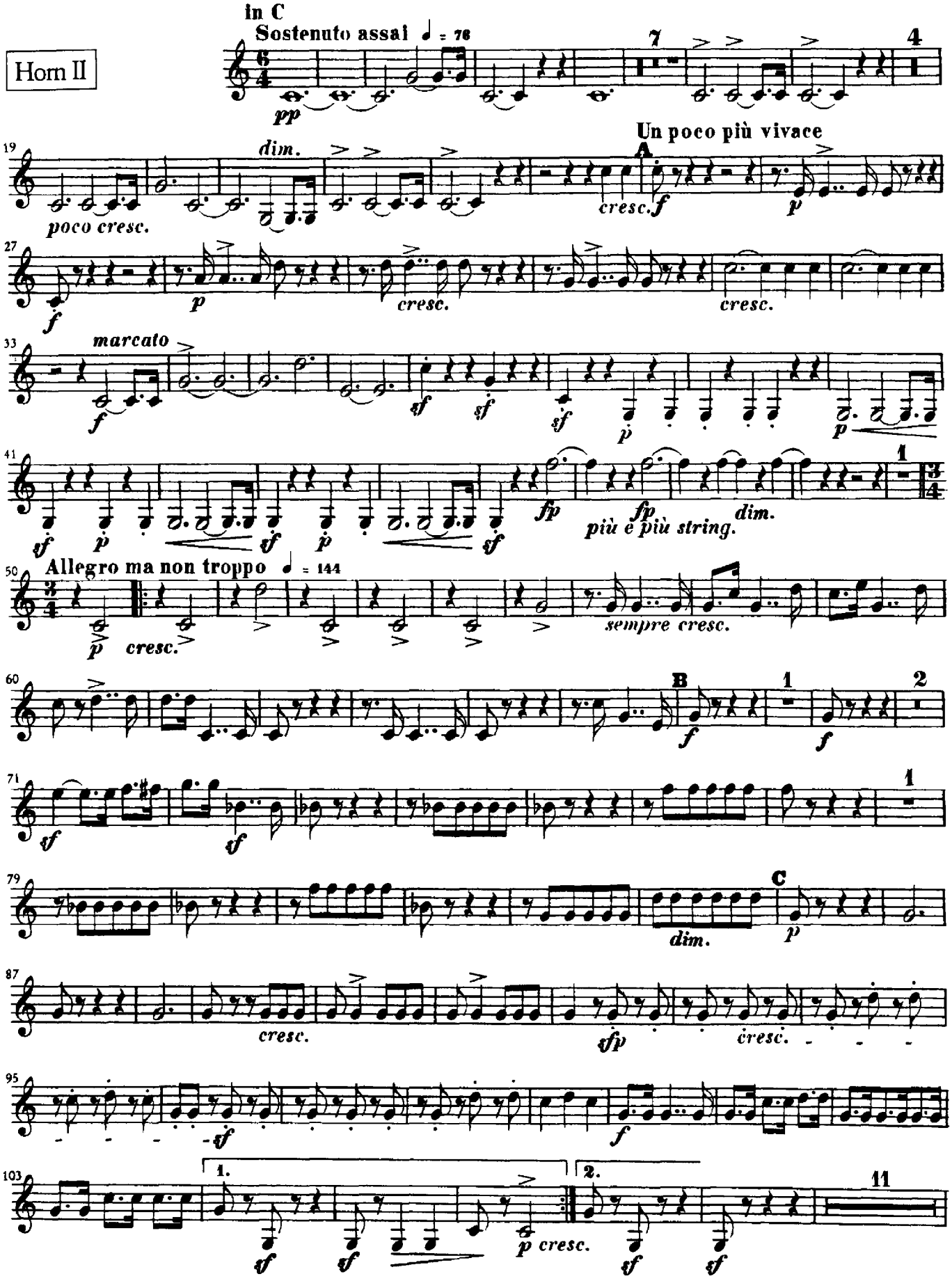

Corno II

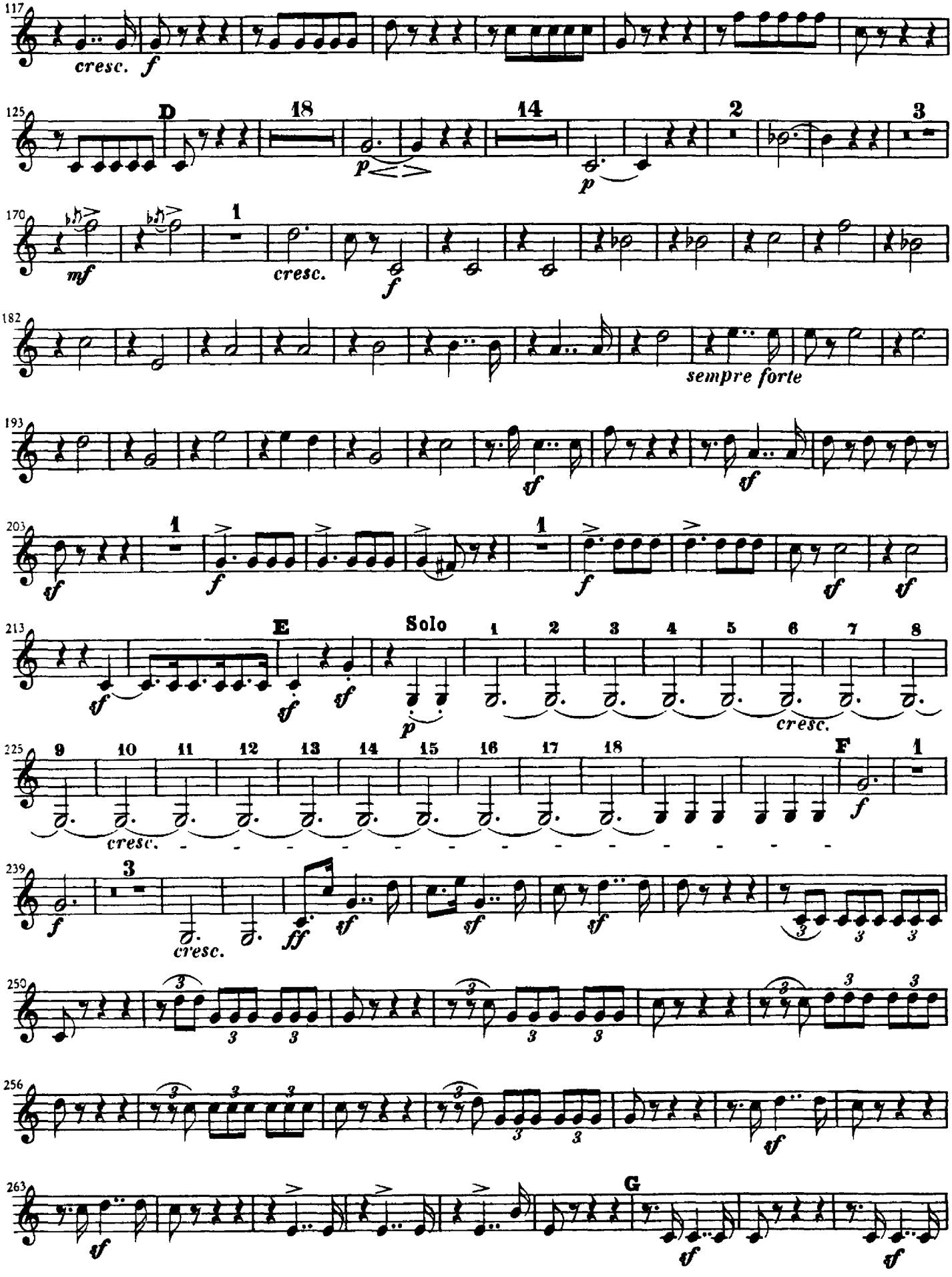
117
cresc.
f
125
D
18
14
2
3
p
p
170
mf
1
cresc.
f
182
sempre forte
193
sf
sf
203
1
f
1
f
sf
sf
213
E
Solo
1
2
3
4
5
6
7
8
sf
sf
sf
p
cresc.
225
9
10
11
12
13
14
15
16
17
18
F
1
cresc.
f
239
3
f
cresc.
ff
sf
sf
sf
250
256
sf
263
G
sf
sf

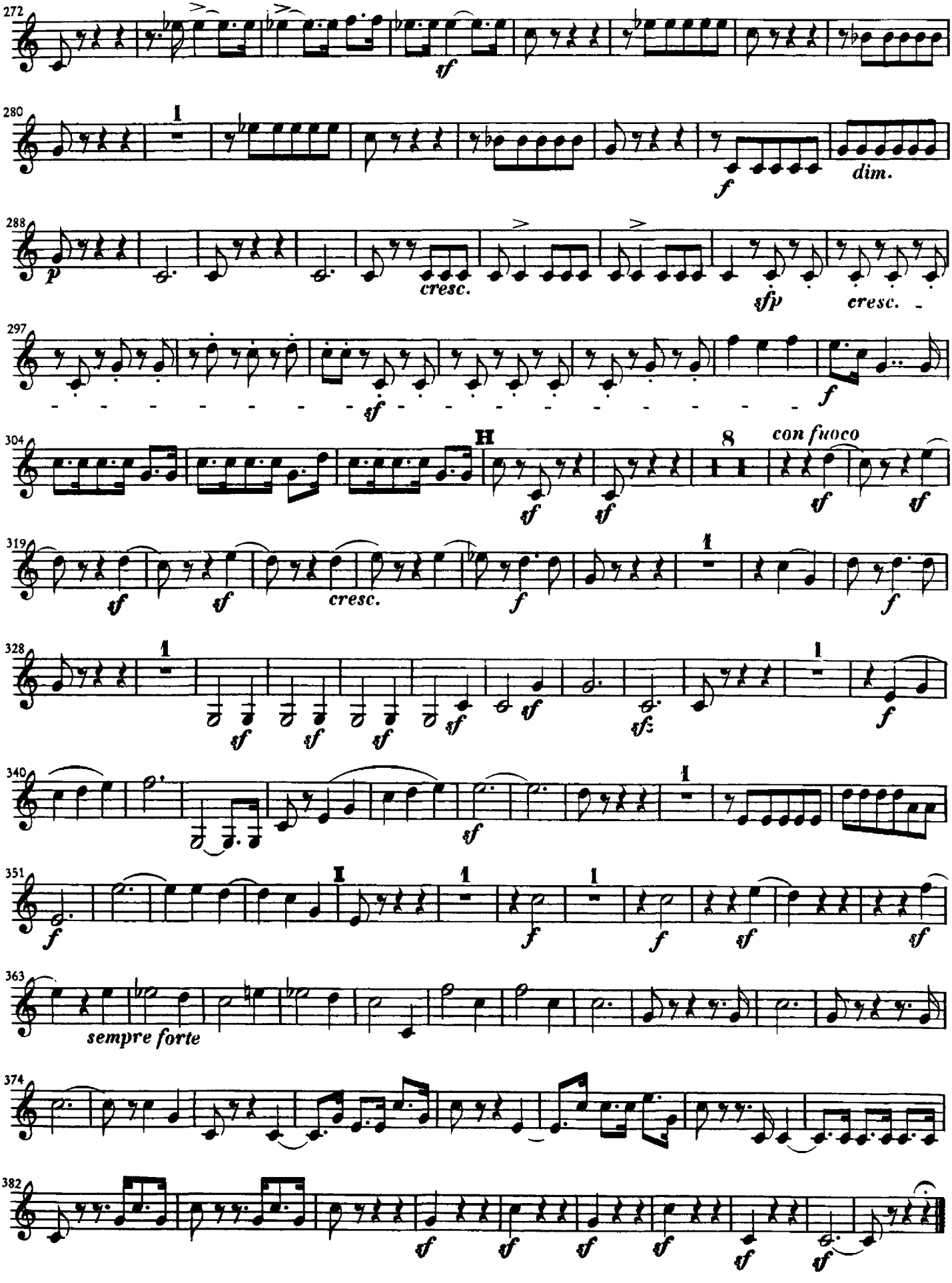
272
sf
280
1
f
dim.
288
p
cresc.
sfp
cresc.
297
sf
f
304
H
8
con fuoco
sf
319
cresc.
328
340
351
I
363
sempre forte
374
382

Corno II

SCHERZO
in C
Allegro vivace ♩ = 144

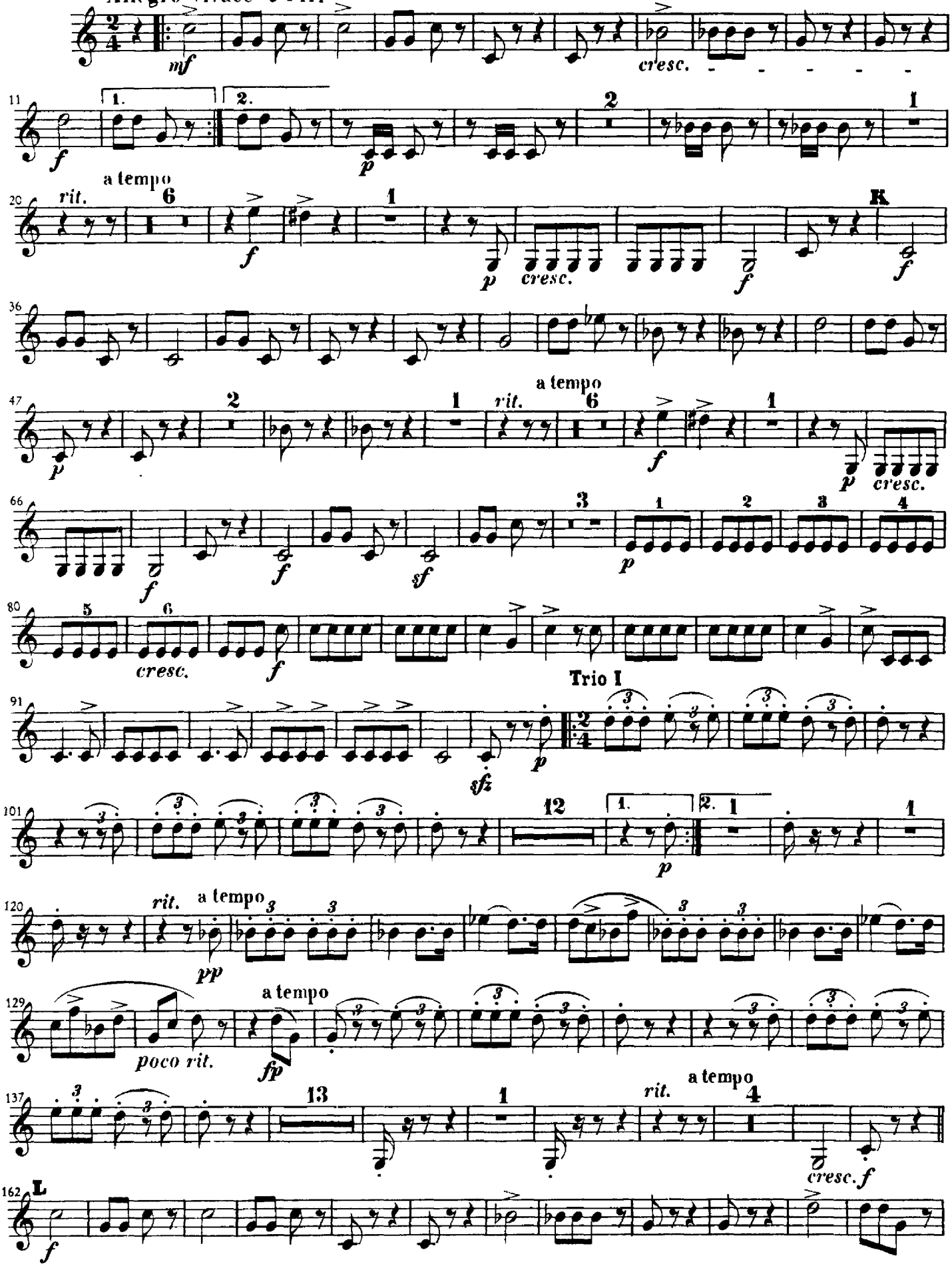

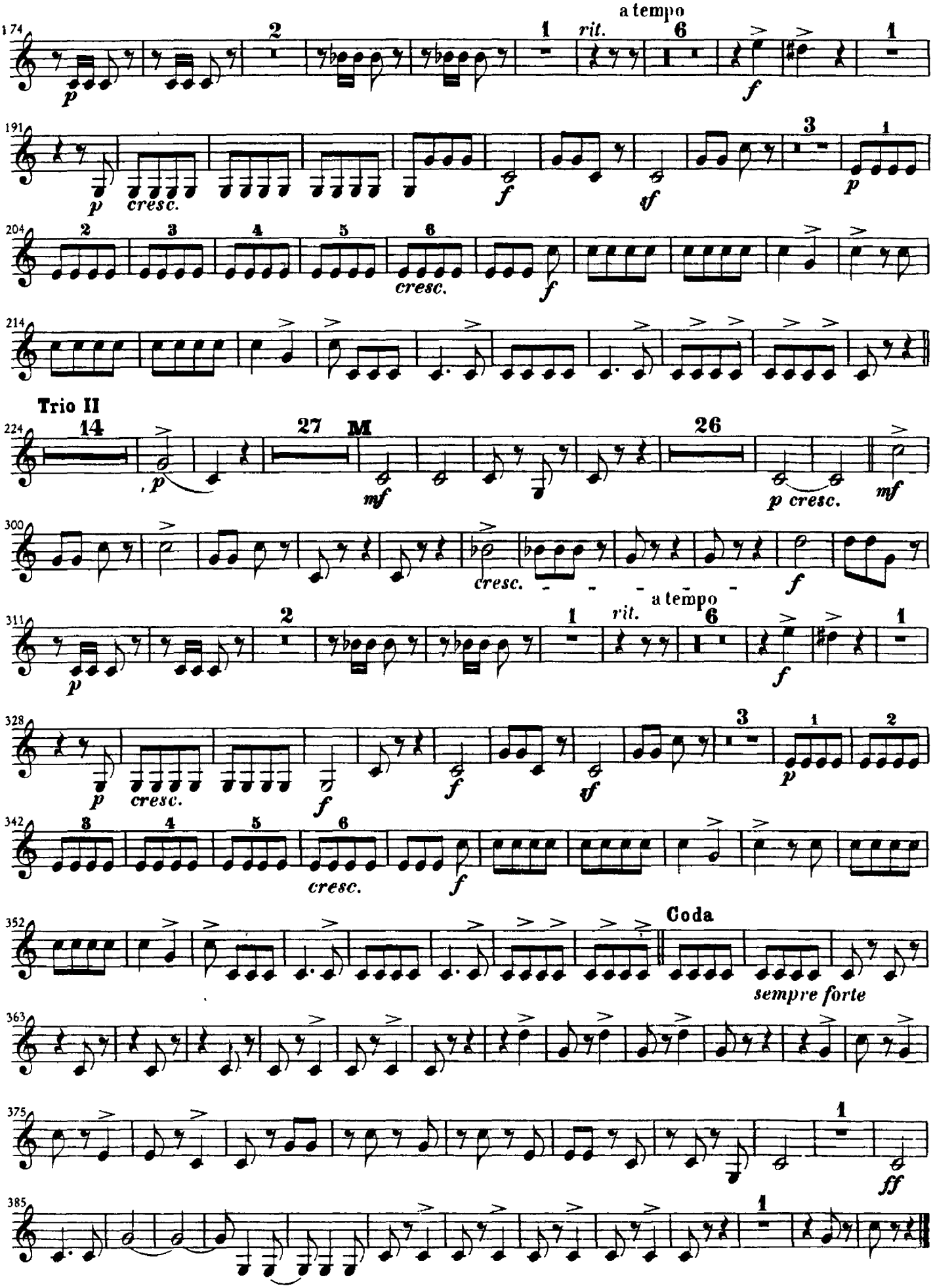
174
a tempo
rit.
191
cresc.
204
cresc.
214
Trio II
224
27 M
26
mf
p cresc.
300
cresc.
311
a tempo
rit.
328
cresc.
342
cresc.
352
Coda
sempre forte
363
375
385
ff

Schumann — Symphony No. 2 in C Major

Corno II

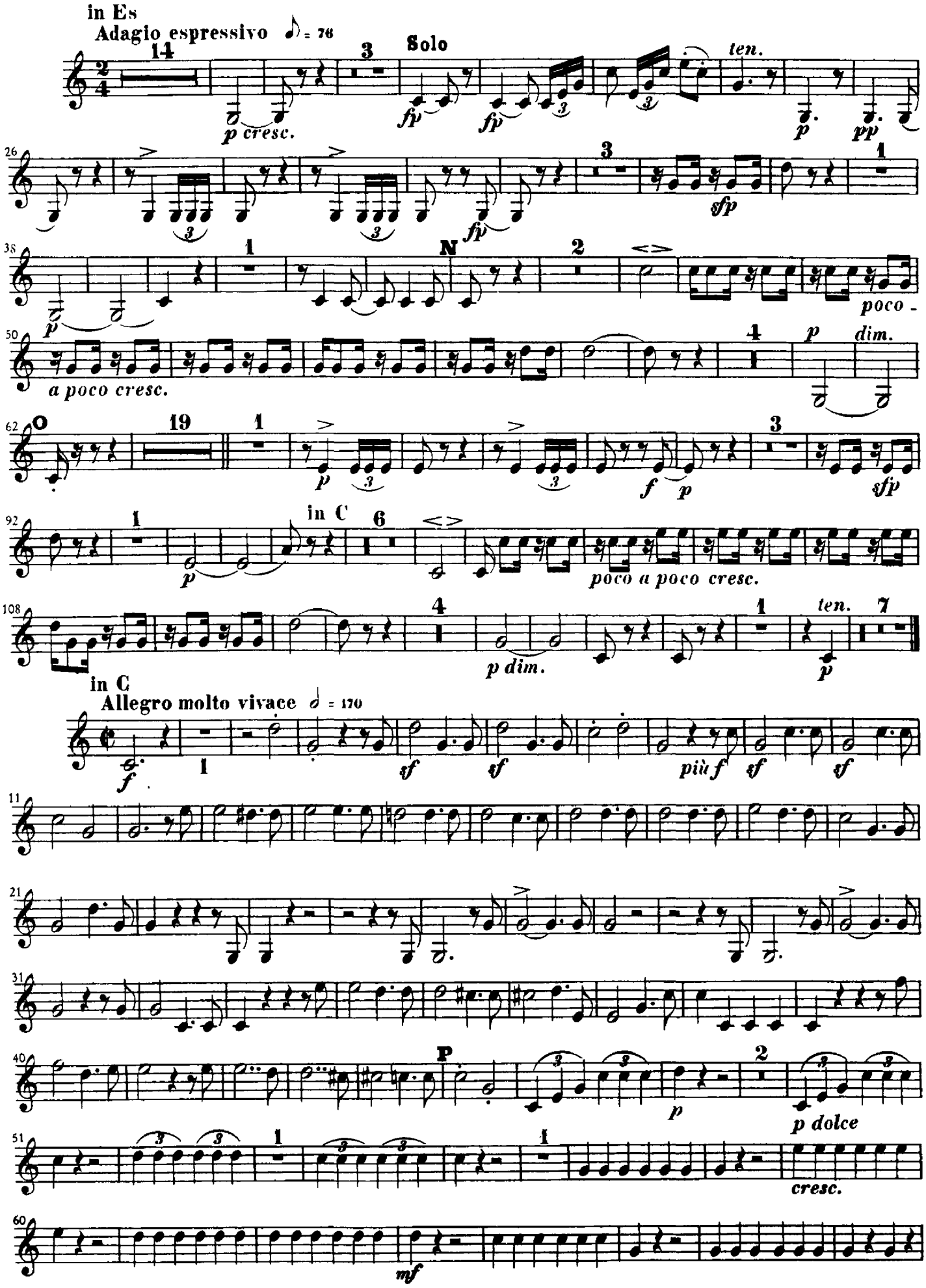

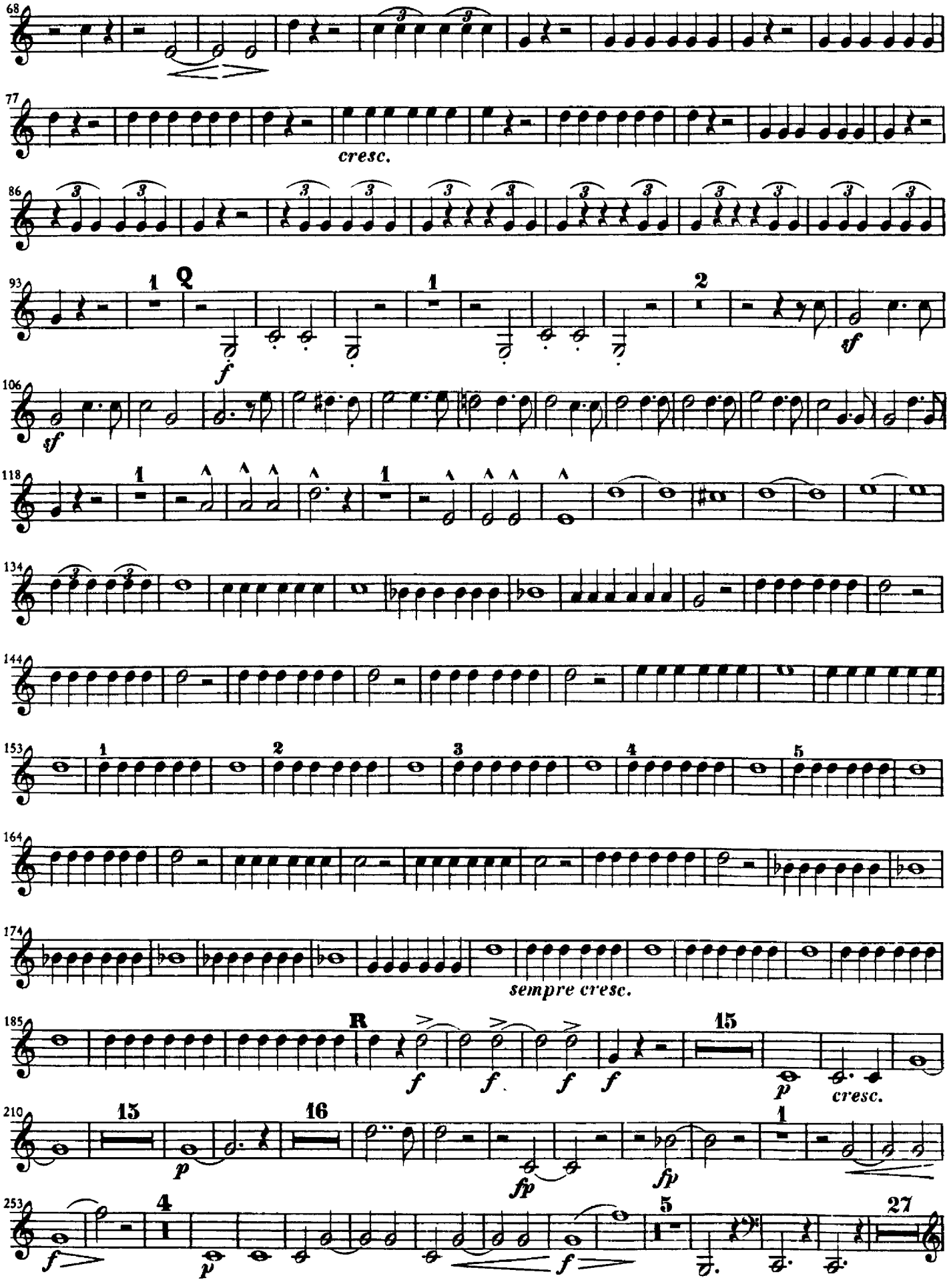
68
cresc.
77
86
93
Q
R
106
118
134
144
153
164
174
sempre cresc.
185
15
cresc.
210
16
253
27

Corno II

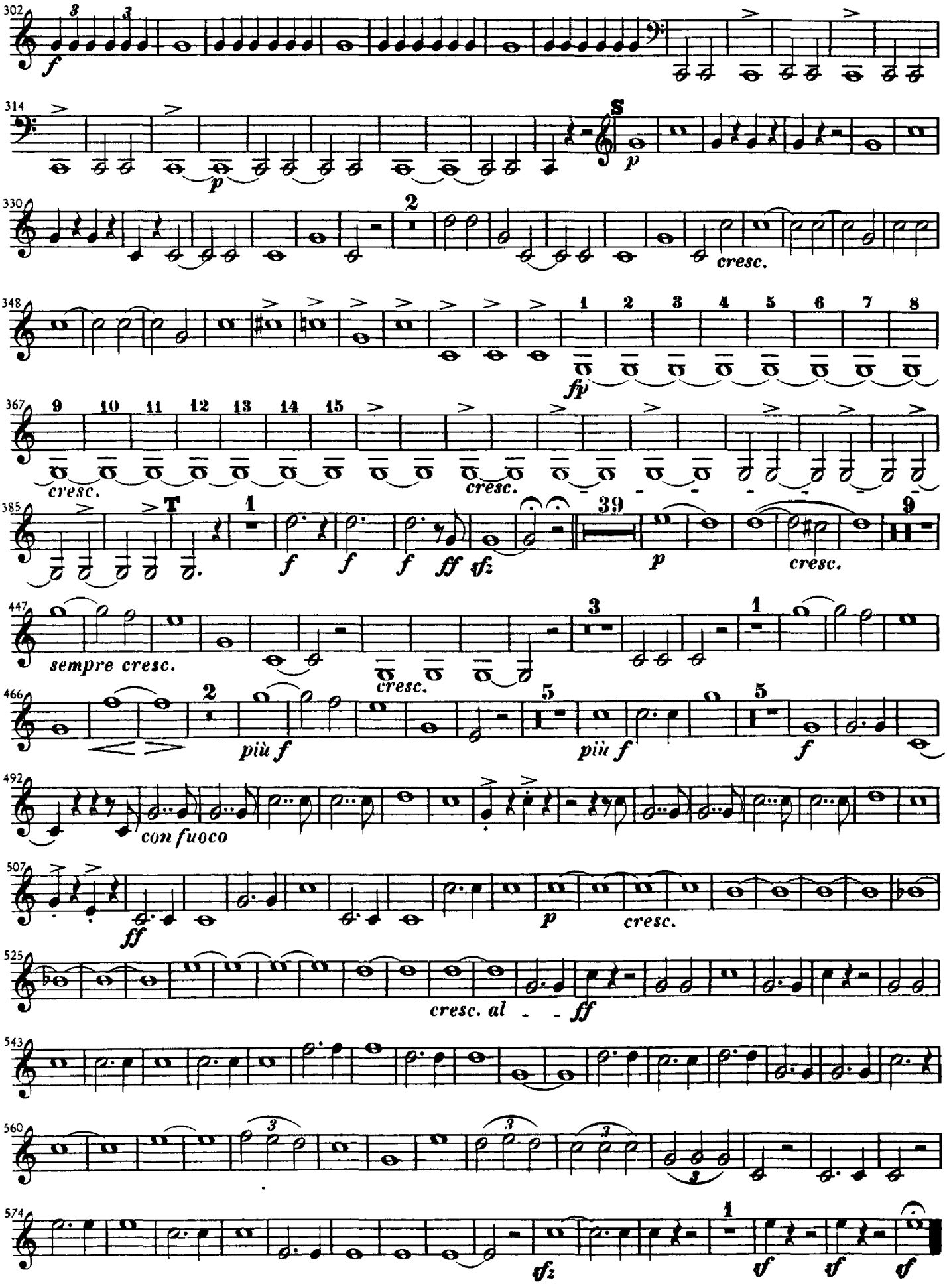
302
f
314
S
p
330
2
cresc.
348
1 2 3 4 5 6 7 8
fp
367
9 10 11 12 13 14 15
cresc.
cresc.
385
T
1
f f f ff sfz
39
p
cresc.
9
447
sempre cresc.
cresc.
3
1
466
2
più f
5
più f
5
f
492
con fuoco
507
ff
p
cresc.
525
cresc. al - - ff
543
560
574
sfz
1
tf tf tf