

Robert Schumann
Symphony No. 2 in C Major, Op. 61

Sostenuto assai (♩ = 76)

Violine II

Un poco più vivace

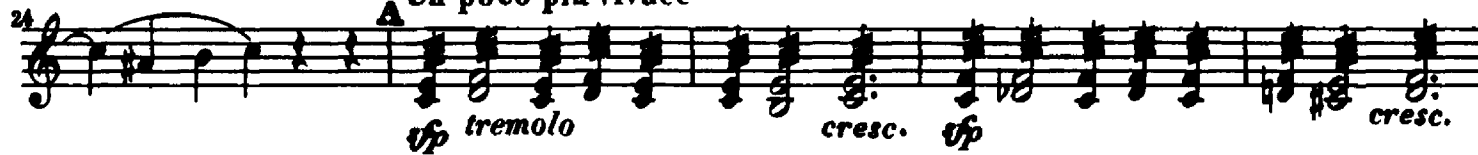

più e più string.

Schumann — Symphony No. 2 in C Major

2

VIOLINO II

Allegro ma non troppo (♩ = 144)

59 *p cresc.* *sempre cresc.*

58

65 *sf* *f*

70 *sf* *sf*

77 *sf*

82 *sf* *dim.* *p* *sf*

86 *sf* *cresc.* *sf*

91 *sf* *sfp* *cresc.*

96 *sf* *f* *sf* *1.*

(104) *2.*

110 *cresc.*

115 *f*

121 *sf* *sf* *sf* *sf* *D* *1*

VIOLINO II

128 *p* *fp espress*

138 *fp* *f*

146 *f* *p* 2

154 *fp espress* *fp*

163 *cresc.*

170

176 *f* *f*

183

188 *sempre forte*

192

196

201 *fp* *p* *cresc.*

210 *f* *f* *f* 1

Schumann — Symphony No. 2 in C Major

4

VIOLINO II

217 *p* *cresc.* *cresc.*

227

236 *p* *cresc.* *ff* *sf* *sf* *sf*

248 *sf* *sf* *sf*

257 *sf* *sf* *sf*

263 *sf*

269 *sf* *sf* *sf* *sf*

276 *sf* *sf* *sf* *sf* *sf*

284 *sf* *dim.* *p* *sf*

290 *sf* *cresc.* *sf* *sf* *sf* *sf* *cresc.*

297 *sf* *sf*

306 *sf* *sf* *sf* *sf*

317 *con fuoco* *f* *sf* *sf* *sf* *sf* *sf* *cresc.*

VIOLINO II

322 *ff* *f*

329 *ff* *ff* *ff* *ff* *ff* *ff*

338 *ff*

343 *ff*

348

353 *p* *f*

358 *f* *f* *f*

362 *f* *f* *f sempre*

366

370 *ff* *ff*

375

379

384

VIOLINO II

SCHERZO

Allegro vivace (♩ = 144)

Viol. I

Viol. I

cresc.

9

1.

2.

f

p

Viol. I

poco rit.

a tempo

16

22

1

f

p

cresc.

f

3

32

p cresc.

f

38

44

f

p

Viol. I

poco rit.

a tempo

51

57

1

f

cresc.

f

p cresc.

3

67

73

f

p

79

cresc.

f

VIOLINO II

67

94 **Trio I**

101

109

117 *ritard.* **a tempo**

125 *poco ritard.* **a tempo**

135

142

151 *ritard.* **a tempo** *cresc.*

160

167

177 **Viol. I** *poco rit.* **a tempo**

183 *cresc.*

Schumann — Symphony No. 2 in C Major

8

VIOLINO II

183 *cresc.* *f*

199 *p* *f*

205 *cresc.* *f*

213 *f*

221 **Trio II** *p*

229 15

255 *p*

285 *cresc.* *mf*

273 17 *mf*

301 *cresc.* *f*

311 *p* Viol. I

poco rit. *a tempo* 1 *p* *cresc.*

324 3 *f* *cresc.*

VIOLINO II

333 *f*

340 *p* *f* *f* *cresc.*

346 *f*

355 *f*

Coda
360 *sempre f*

366

369

373

377

381

385

389

393

Schumann — Symphony No. 2 in C Major

10

VIOLINO II

Adagio espressivo (♩ = 76)

p cantabile *fp* *fp*

9 *cresc.*

16 *divisi* *dim.* 3 2

28 3 1 *fp*

38 *cresc.* *dim.* N *pp*

45 *poco a poco cresc.* *dim.* *trun trun*

56 *p* *dim.* *sempre pp* *trun trun*

66

71 *cresc.* *p*

77 *p*

84 *fp*

93 *cresc.* *dim.*

100 *pp* *poco a poco cresc.*

VIOLINO II

110 *dim. p* *dim.* *fp*

121 *dim.* *Molto adagio* *pp*
poco a poco ritard.

Allegro molto vivace ($\text{♩} = 170$)

12

22

31

40 *P* *1* *p e e*

50

58 *cresc.*

65 *1*

71

78 *cresc.*

89 *1* *2* *1*

VIOLINO II

198

204

210

216

222

228

234

240

246

252

258

264

270

270

270

Schumann — Symphony No. 2 in C Major

VIOLINO II

288 *p dolce* *cresc.*

301 *f*

312 *p*

327

343 *mf cresc.*

354 *f*

364 *mf cresc.*

373 *f* *cresc.*

379 *f*

385 *f* *T* *1*

391 *f* *p*

405 *fp*

418 *cresc.*

VIOLINO II

429 *cresc.* 3

445 *Distesso tempo* *sempre cresc.* 5 *sempre cresc.*

460 1

468

476 *f*

490 *con fuoco*

503 *ff* *p* *cresc.* 2 2

520

533 *cresc.* *ff*

547

560

566 3 3 3 3

573

580 1
