Tuba

Bryllupsdag pa Troldhaugen

(Wedding Day at Troldhaugen)
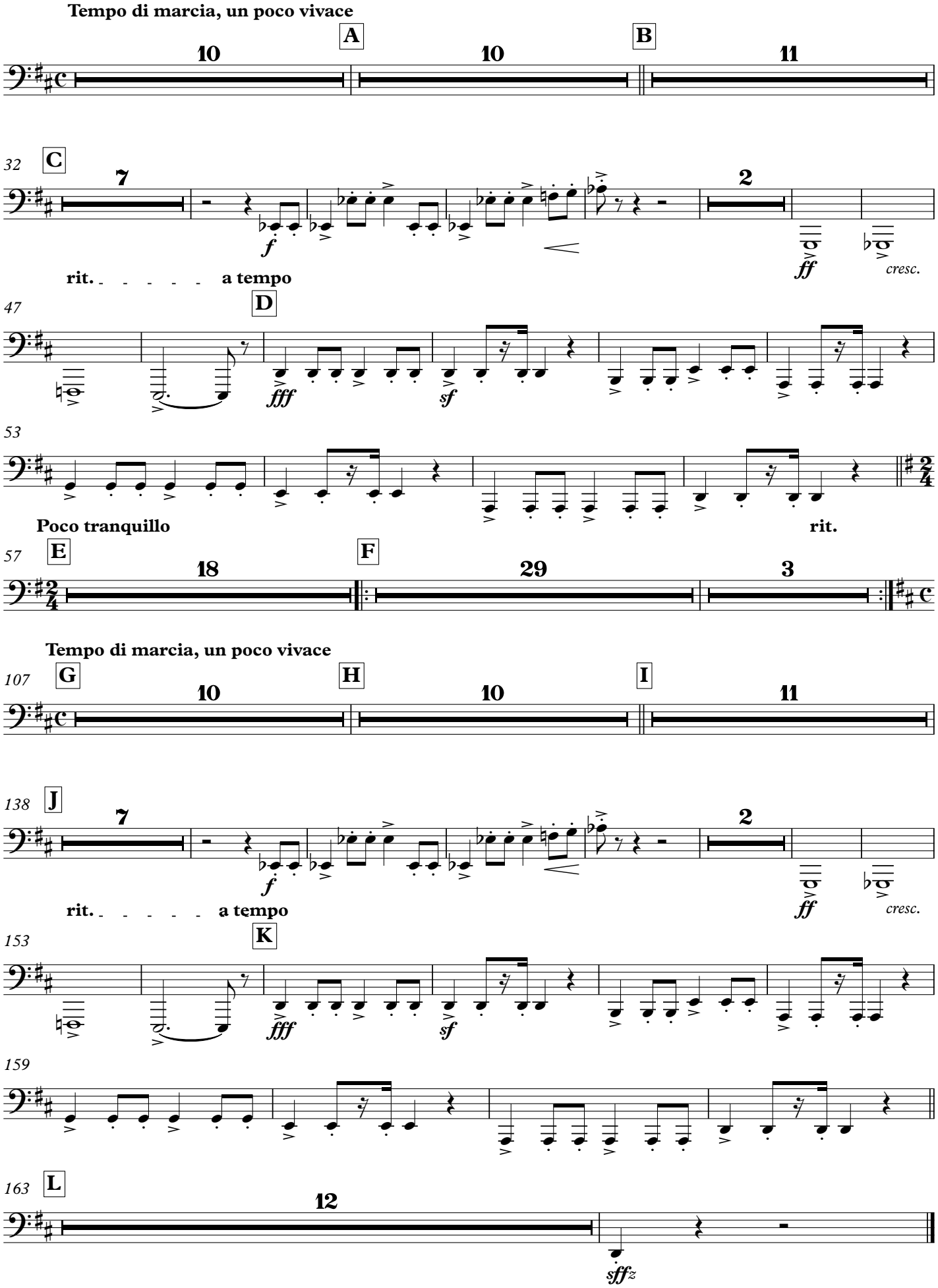
Edward Grieg, Op. 65 no.6
arr. Celso Torres Mora